

Preserving the Past

The Friends of the Boyne City Historical Museum wish to preserve our shared heritage for future generations by providing a place to remember days gone by. The museum is open to the public and special events, workshops and speakers will be announced regularly.

Read about the first permanent settlers in Boyne City, John and Harriet Miller, the father of Boyne City, George Beardsley, and other prominent families like the Morgans and the Whites (W.H. White Lumber Co.)

We have great collection of historical photos. Through the years the museum has acquired photos of the old logging camps, BCG&A Railroad, W.H. White Lumber Mills, and much more.



Friends of the Boyne City
Historical Museum
319 N. Lake Street
Boyne City, MI 49712
Address Correction Required



Friends of the Boyne City Historical Museum

Your Link To The Past

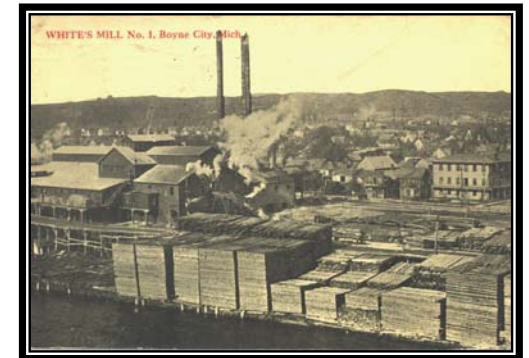

Phone: 231-582-0335
Web site:
<http://gov.boynecity.com/government.phtml>





Membership

Membership is offered to anyone that would share our vision in preserving the past for future generations. Looking for a special gift? Consider a gift membership! Memberships will give discounts for events and other functions of *The Friends of the Boyne City Historical Museum*.

Public is Welcome

Step back in time to an era when horses outnumbered cars as the main form of transportation, logging was the main industry, and every yard had an outhouse!



Boyne City Rail Road

Events

Throughout the year special events will be offered. Some of these are listed below. Call for dates and times for these very special programs.

2009

World War II
November 11, 2009 7:00 PM
Boyne City Public Schools Performing Arts Center
Interesting presentation by George Lasater.

2010

Smeltania
Enjoy this informative presentation by the author of *Settlers to Sidewalks* Robert Morgridge.

Photo Preservation
Karen Walker Photography will have valuable information on photography and photos.

Ice Cream Social
Everybody's favorite.

Cemetery Walk
Learn about Boyne City's historic cemeteries while you get a breath of fresh air.

Wood Preservation
Get some tips on the care and cleaning of those precious antiques.

Memberships

<i>Sign up for:</i>	<i>Price</i>
<input type="checkbox"/> Membership	\$15.00
<input type="checkbox"/> Senior Membership (60 & over)	\$10.00
<input type="checkbox"/> Family	\$20.00
<input type="checkbox"/> Student	\$10.00
<input type="checkbox"/> Business	\$50.00
<input type="checkbox"/> Lifetime	\$100.00

Contribution \$
NOTE: IN ORDER TO RECEIVE THE NEWSLETTER, YOU MUST INCLUDE YOUR EMAIL ADDRESS.

Name

Address

Phone

E-mail

Method of Payment

- Check
- Money Order

Please make payable to FBCHM

**Friends of the
Boyne City Historical Museum**
319 N. Lake Street
Boyne City, MI 49712

Phone: 231-582-0335
Fax: 231-582-6506
E-mail: shelly@boyncity.com